

CR80 PLASTIC CARD

3.375" x 2.125"

Trim Line:

Actual form and size of card.
(Blue line does not print)

Bleed area:

If a picture or colored area touch the edges of the art (blue line), please extend it to this purple line.
(Purple line does not print)

Safety Area:

All text and important images must be inside the dashed lines.
(Dashed line does not print)

FRONT

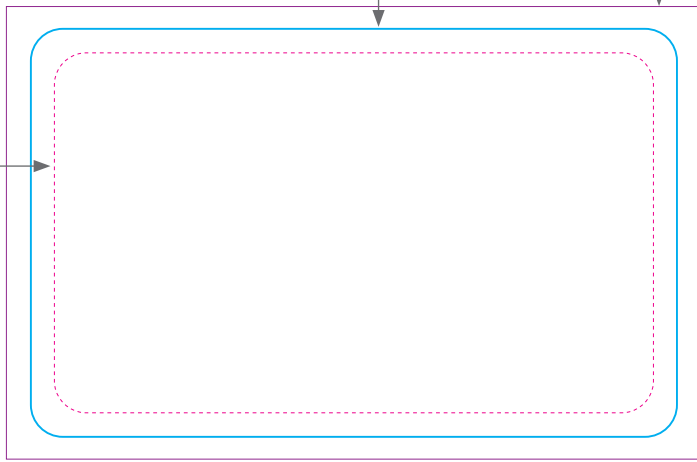

BACK

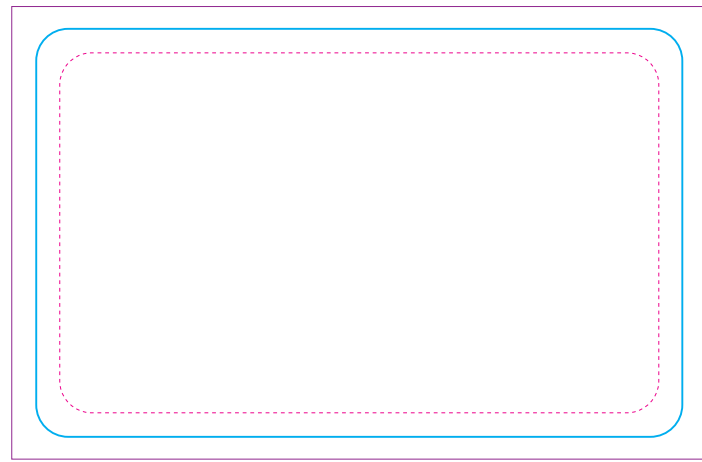

FOLD ON DASHED LINE TO DETERMINE ORIENTATION

1/2" MAGSTRIPE



5/16" MAGSTRIPE



SCRATCH-OFF

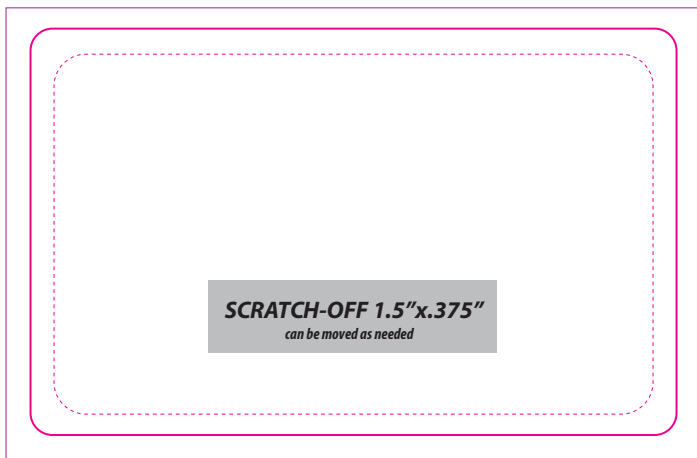

LUGGAGE TAG / ID CARD SLOT

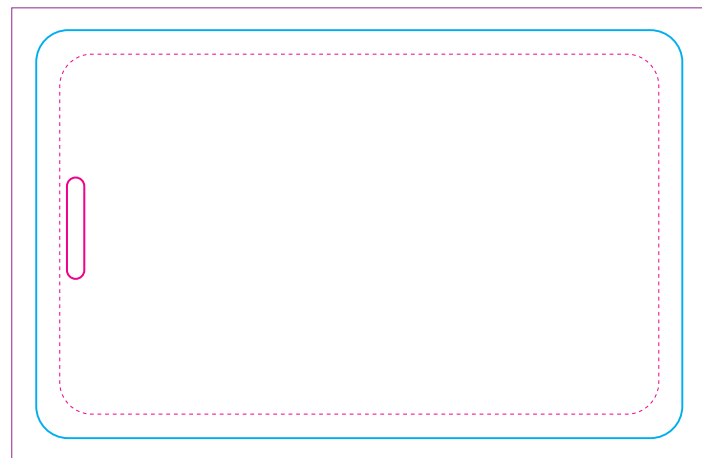

EMV CHIP

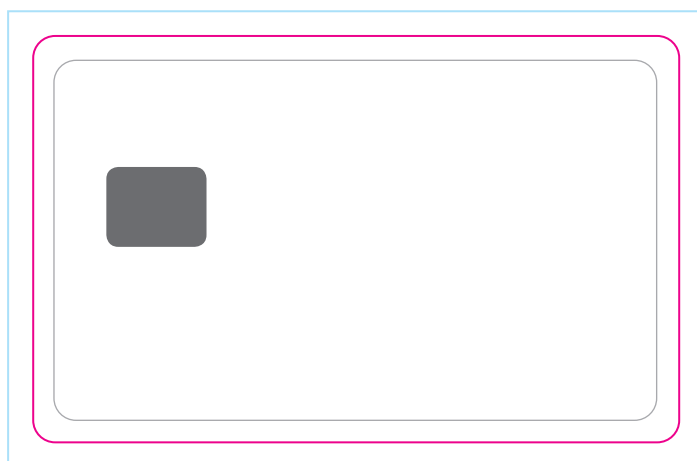

EMBOSSING

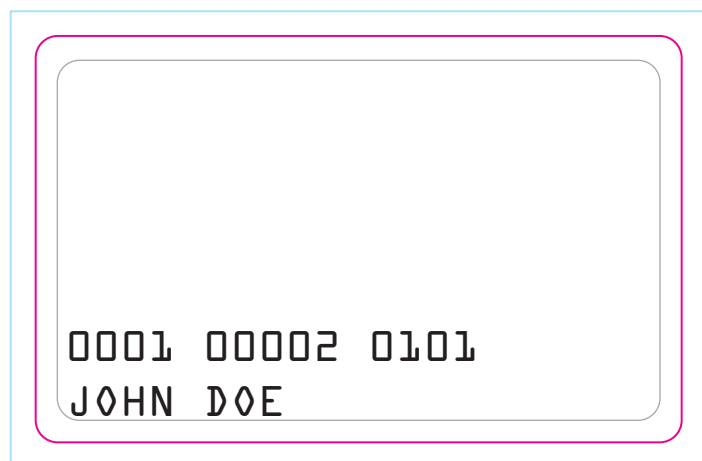

IMPORTANT INFORMATION



See relevant information about final artwork by [clicking here](#)



Keep artwork in separated layers (this file contains a specific layer for your artwork)



Outline all fonts in Adobe Illustrator or rasterize them in Adobe Photoshop



Embed all linked images and files or include them when sending in the artwork

